

PLOTTED: 6/7/2019

Z:\2017\1702M0027\...CULVERT_SITES\3-914A_S16BEACH\CADD\MICROSTATION\ROADWAY\RW-12_3-914.A.DGN

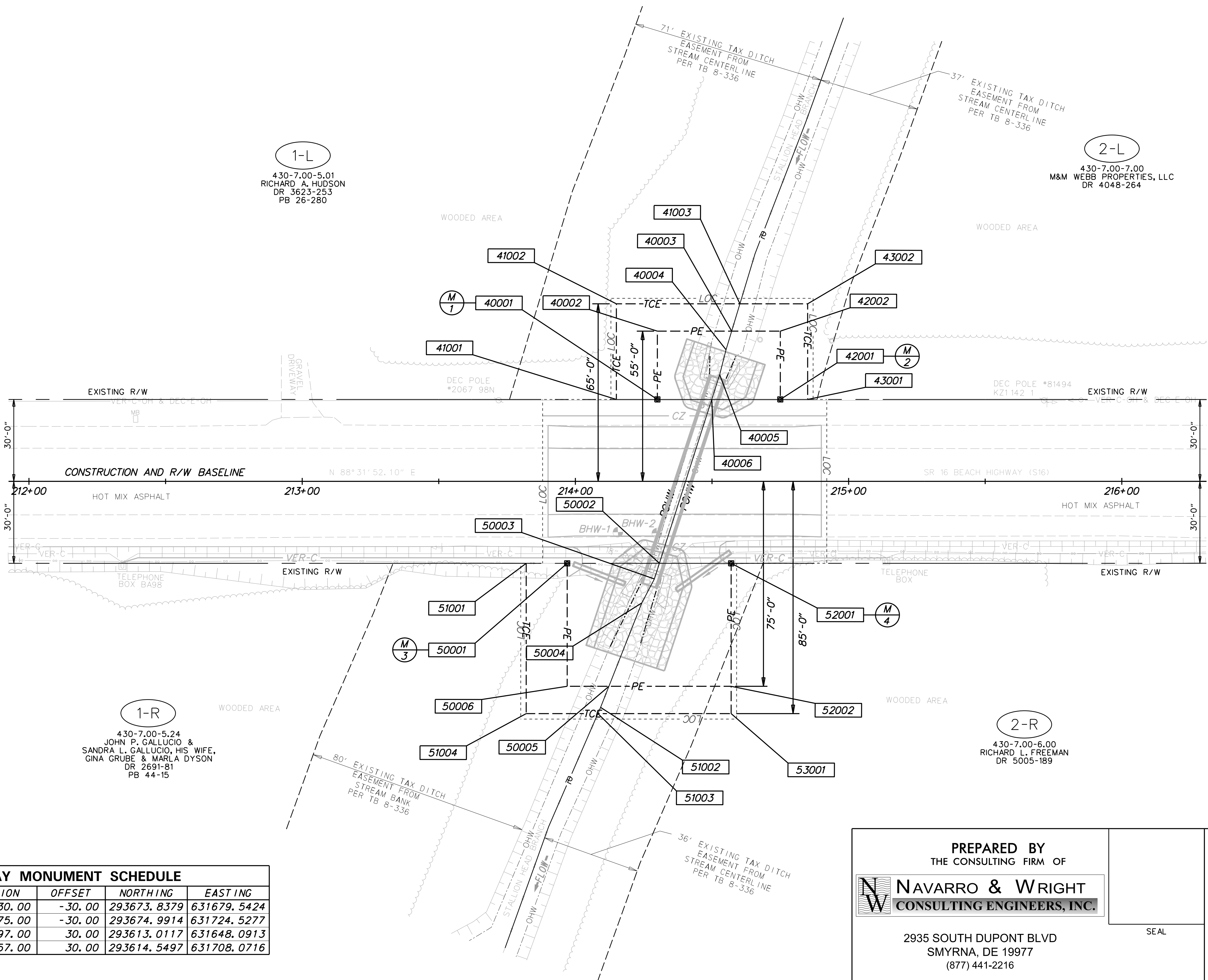

RIGHT-OF-WAY MONUMENT SCHEDULE					
NO.	TYPE	STATION	OFFSET	NORTHING	EASTING
M1	CAPPED REBAR	214+30.00	-30.00	293673.8379	631679.5424
M2	CAPPED REBAR	214+75.00	-30.00	293674.9914	631724.5277
M3	CAPPED REBAR	213+97.00	30.00	293613.0117	631648.0913
M4	CAPPED REBAR	214+57.00	30.00	293614.5497	631708.0716

NOTE: THE "LOC" AND "TCE" IS THE SAME LINE BUT THE "LOC" IS SHOWN OFFSET 2' FOR CLARITY

PREPARED BY
THE CONSULTING FIRM OF

NAVARRO & WRIGHT
CONSULTING ENGINEERS, INC.

2935 SOUTH DUPONT BLVD
SMYRNA, DE 19977
(877) 441-2216

RECOMMENDED _____ DATE _____

RECOMMENDED AS TO ENGINEERING NEED

MANAGER, ROW ENGINEERING _____ DATE _____

PROGRAM MANAGER, TEAM SUPPORT _____ DATE _____

TECHNICAL REVIEWER, TEAM SUPPORT _____ DATE _____



ADDENDUMS / REVISIONS

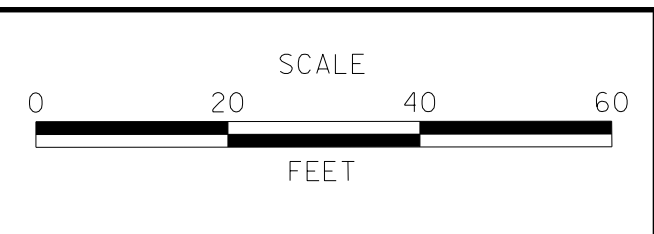

DESIGN-BUILD STATEWIDE
PIPE REPLACEMENT PROJECT
(BR 3-914A ON SR 16 BEACH HIGHWAY)

CONTRACT T201607002	BRIDGE NO. 3-914A
COUNTY SUSSEX	DESIGNED BY: HLW
	CHECKED BY: KSJ

RIGHT-OF-WAY PLAN	SHEET NO. 12
	TOTAL SHTS. 13